

PLAN SHOWING THE PROPOSED CONSTRUCTION AT PLOT 21 IN S.NO 1

PART MANGADU VILLAGE POONAMALLEE TOWNPANCHAYAT MADRAS 56

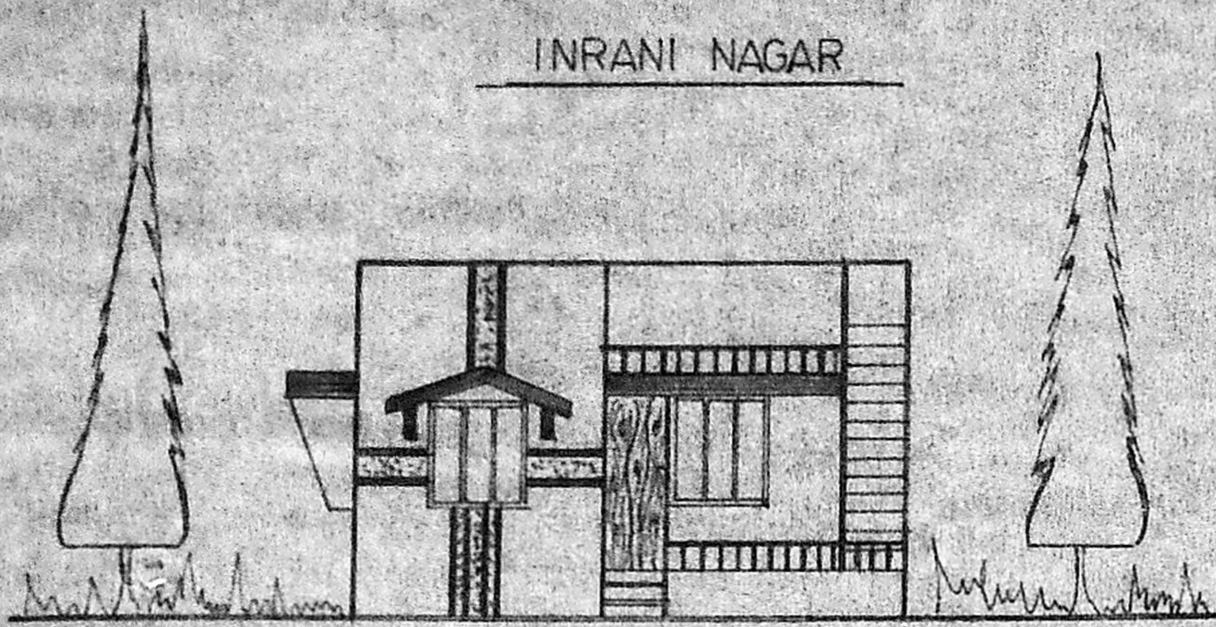

INRANI NAGAR



ELEVATION

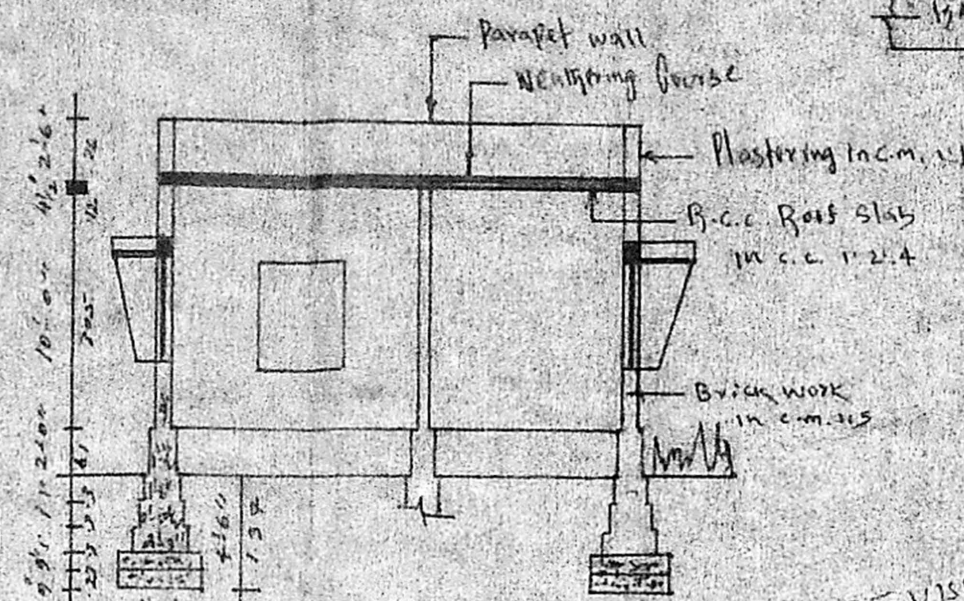

SECTION 00

REVISD PLAN dt. 25-5-92  
*BS*  
 A/11613/92

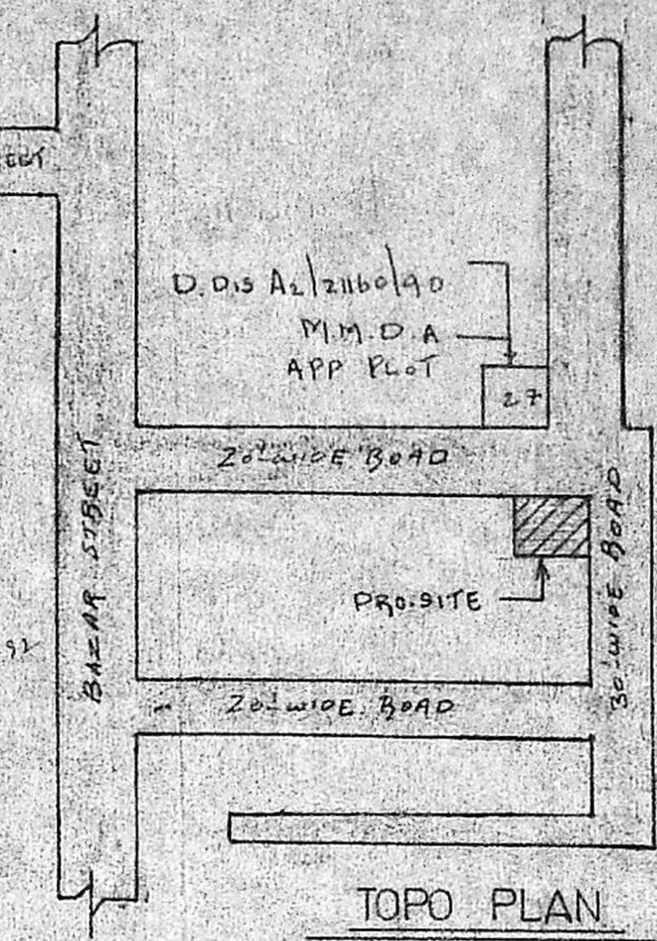

TOPO PLAN

Planning Permit No. A/772/92  
**APPROVED**  
 SUBJECT TO THE CONDITIONS IN THIS OFFICE SITE.  
 No. A/11613/92 Date 7-92  
 FOR MEMBER SECRETARY  
 MADRAS METROPOLITAN  
 DEVELOPMENT AUTHORITY  
 MADRAS-600 008

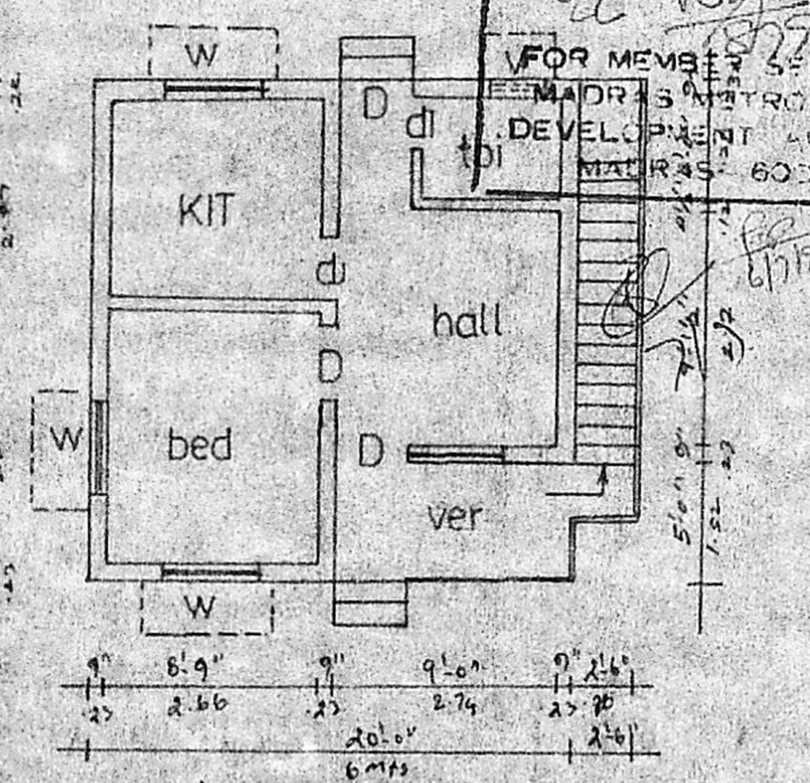

PLAN

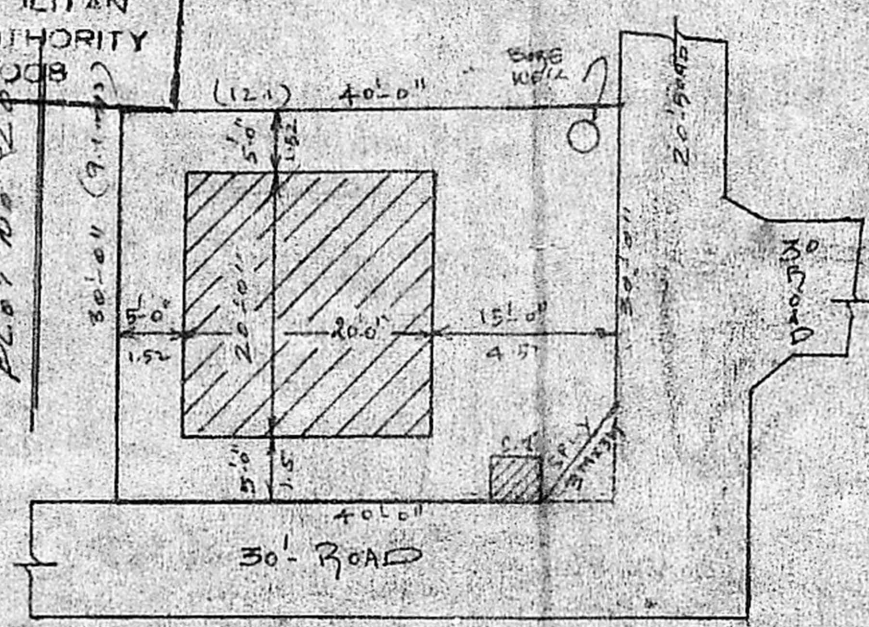

SCALE 1" = 16'0"  
 SITE PLAN

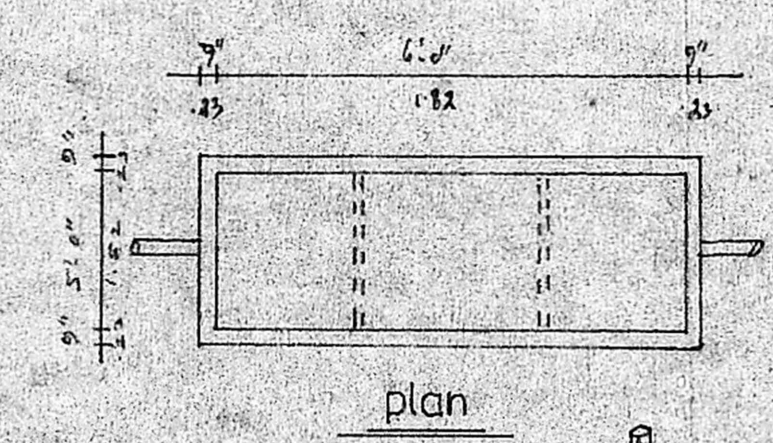

plan

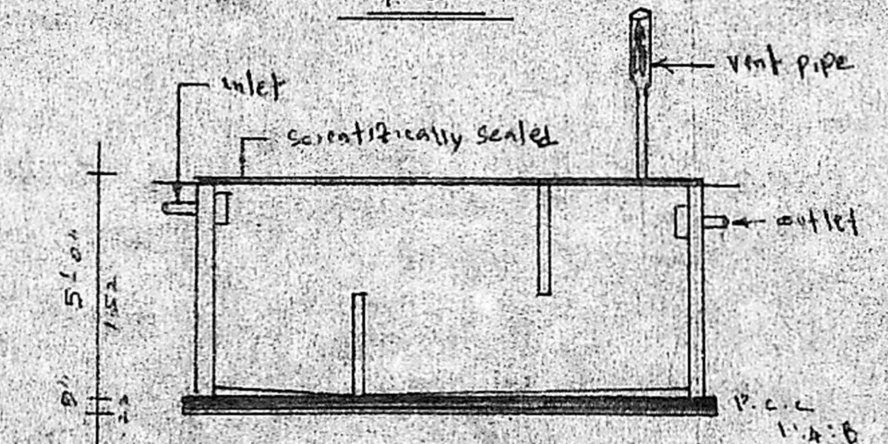

details of septic tank

<p><b>Area Details</b></p> <p>Plot 1200 SFT 111 m<sup>2</sup></p> <p>PLINTH 400 SFT 37 m<sup>2</sup></p>
<p><b>REFERENCE</b></p> <p>Door D 3'0" x 7'0"</p> <p>Door D1 2'6" x 7'0"</p> <p>Window W 4'0" x 4'6"</p> <p>VENTILATOR 2'0" x 1'6"</p>
<p><i>S. Gnanan.</i></p> <p>OWNER</p>
<p><i>T. Augustin</i></p> <p>J. Augustin, Surveyor,          LENSED SURV. MR.          POONAMALLEE TOWN PANCHAYAT,          App. R. C. No. 255/91.          No. 60, Queen Victoria Road          POONAMALLEE, MADRAS-600 058.          L.I.D. Surveyor</p>